

# CAMPAIGN FOR OUR COMMUNITY



cfoc.utah.edu

HELPING OTHERS  
SAVING THE PLANET  
MAKING IT EASY



Name (Last, First) \_\_\_\_\_  
(please print legibly)

Employee ID # \_\_\_\_\_

Work Email \_\_\_\_\_

Daytime Phone # \_\_\_\_\_

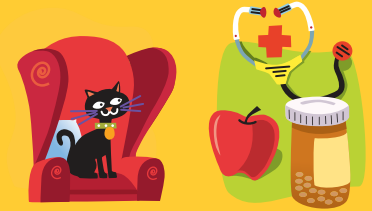

## Thank you for supporting our community!

Please specify your gift by going online or returning this form in campus mail:

**Campaign For Our Community**  
420 Wakara Way, Suite 105

Questions? Email: [cfoc@utah.edu](mailto:cfoc@utah.edu) Website: [cfoc.utah.edu](http://cfoc.utah.edu)

Call: 801-585-0041 (voice mailbox only)



### PAYROLL DEDUCTION CONTRIBUTION

\$ \_\_\_\_\_ per pay period (\$1 min)

Continue my payroll deduction month to month until further notice.

x **24** or \_\_\_\_\_ number of pay periods

Payroll deduction is easy and the most efficient and cost-effective way to give!

\$ \_\_\_\_\_ **TOTAL CONTRIBUTION**

Must match Grand Total on back of sheet.



### ONE-TIME CONTRIBUTION

\$ \_\_\_\_\_ (gift amount)

### LEADERSHIP LEVELS

- Platinum \$10,000 and more
- Gold \$5,000 - \$9,999
- Silver \$2,500 - \$4,999
- Bronze \$1,000 - \$2,499

Check or money order payable to "Campaign For Our Community."  
Cash donations also accepted.

**Leadership Donors** will be recognized in the Campaign For Our Community Leadership Circle registry.

American Express Card Number \_\_\_\_\_

MasterCard Expires \_\_\_\_\_

Discover \$ \_\_\_\_\_ (one time)  
(\$25 minimum for credit cards)

Visa

Let us know how you'd like your name to appear on the online registry. Please print legibly.

## THANK YOU!

**PLEDGE AUTHORIZATION** Your signature is required to authorize pledge/process

I hereby authorize payroll deduction and/or credit card charges as indicated above.

\_\_\_\_\_ Date \_\_\_\_\_

**Print and save a copy of this pledge form for your tax records.**  
**Payroll deductions will appear on your W2.**

Please designate the charity, or charities, to which you want to donate to by checking the box to the left of the charity's number. Write or type in the dollar amount of your gift on the line next to the name. You may designate any amount to each of the charities you select as long as the sub-totals equal the total given.

**Example:**  
 46297 \$ 100 Community Health Charities  
 60848 \$ 100 Community Shares/Utah  
 90085 \$ 100 United Way of Salt Lake  
 Total: \$ 300

## Community Health Charities 2016-17 Agency Listing

- F12196** \$ \_\_\_\_\_ **Community Health Charities**  
 F97458 \$ \_\_\_\_\_ Alzheimer's Association, Utah Chapter  
 F30050D \$ \_\_\_\_\_ American Cancer Society, Great Western Division, Inc.  
 F92346 \$ \_\_\_\_\_ American Diabetes Association, Utah Nevada  
 F11236I \$ \_\_\_\_\_ American Heart Association, Western States Affiliate, Utah, Salt Lake City  
 F75108 \$ \_\_\_\_\_ American Lung Association in Utah  
 F46290F \$ \_\_\_\_\_ Arthritis Foundation, Great West Region, Utah  
 F50666 \$ \_\_\_\_\_ Camp Hobé, Inc.  
 F62075 \$ \_\_\_\_\_ Cystic Fibrosis Foundation, Utah Chapter  
 F65447 \$ \_\_\_\_\_ Friends for Sight  
 P62842 \$ \_\_\_\_\_ Huntington's Disease Society of America, Utah  
 F42766 \$ \_\_\_\_\_ Huntsman Cancer Foundation  
 F41284 \$ \_\_\_\_\_ JDRF International, Utah Chapter  
 F33895B \$ \_\_\_\_\_ Leukemia & Lymphoma Society, Utah Chapter  
 F98303 \$ \_\_\_\_\_ Lupus Foundation of America — Utah Chapter  
 F47521 \$ \_\_\_\_\_ March of Dimes Foundation, Utah Chapter  
 F65667 \$ \_\_\_\_\_ National Kidney Foundation of Utah & Idaho, Inc.  
 F59073 \$ \_\_\_\_\_ National Multiple Sclerosis Society, Utah-Southern Idaho  
 F41010 \$ \_\_\_\_\_ Ronald McDonald House Charities of the Intermountain Area, Inc.  
 P12653 \$ \_\_\_\_\_ Shriners Hospitals for Children — Salt Lake City  
 P97535 \$ \_\_\_\_\_ St. Jude Children's Research Hospital  
 F81680 \$ \_\_\_\_\_ Tourette Syndrome Association, Utah

\$ \_\_\_\_\_ **Total**

## Community Shares/Utah 2016-17 Agency Listing

- 60848** \$ \_\_\_\_\_ **Community Shares/Utah**  
 33497 \$ \_\_\_\_\_ Alliance for Children  
 72204 \$ \_\_\_\_\_ Brain Injury Alliance of Utah, Inc.  
 60849 \$ \_\_\_\_\_ Canines with a Cause  
 96397 \$ \_\_\_\_\_ Canyons School District Education Foundation, The  
 51291 \$ \_\_\_\_\_ CAWS — Community Animal Welfare Society  
 22363 \$ \_\_\_\_\_ Drug Policy Project of Utah  
 29662 \$ \_\_\_\_\_ Epilepsy Foundation of Utah  
 54512 \$ \_\_\_\_\_ Equality Utah  
 28184 \$ \_\_\_\_\_ Helping Hands, Inc.  
 28150 \$ \_\_\_\_\_ Humane Society of Utah, The  
 76194 \$ \_\_\_\_\_ Intermountain Therapy Animals  
 39082 \$ \_\_\_\_\_ KCPW FM  
 60850 \$ \_\_\_\_\_ NeighborWorks  
 73196 \$ \_\_\_\_\_ Pet Samaritan Fund  
 27238 \$ \_\_\_\_\_ Rocky Mountain Rescue Dogs  
 97562 \$ \_\_\_\_\_ Salt Lake Education Foundation  
 05503 \$ \_\_\_\_\_ Sierra Club Foundation, The  
 60851 \$ \_\_\_\_\_ Somos Foundation  
 14055 \$ \_\_\_\_\_ Tracy Aviary (Friends of)  
 44955 \$ \_\_\_\_\_ Tree Utah (Friends of)  
 47121 \$ \_\_\_\_\_ Utah Animal Adoption Center  
 19984 \$ \_\_\_\_\_ Utah Public Radio  
 32699 \$ \_\_\_\_\_ Wasatch Community Gardens  
 58423 \$ \_\_\_\_\_ Western Resource Advocates

\$ \_\_\_\_\_ **Total**

## United Way of Salt Lake — 2016-17 Agency Listing

- 90085** \$ \_\_\_\_\_ **United Way of Salt Lake**  
 97377 \$ \_\_\_\_\_ AAA Fair Credit Foundation  
 90097 \$ \_\_\_\_\_ Ability Found  
 98202 \$ \_\_\_\_\_ Asian Association of Utah, DBA Refugee & Immigrant Center  
 29141 \$ \_\_\_\_\_ Big Brothers Big Sisters of Utah, Inc.  
 66157 \$ \_\_\_\_\_ Bountiful Community Food Pantry  
 25826 \$ \_\_\_\_\_ Boy Scouts of America, Great Salt Lake Council BSA  
 26723 \$ \_\_\_\_\_ Boys & Girls Clubs of Greater Salt Lake  
 35535 \$ \_\_\_\_\_ Catholic Community Services of Utah (CCS)  
 96911 \$ \_\_\_\_\_ Children's Center, The  
 57652 \$ \_\_\_\_\_ Children's Service Society of Utah  
 05455 \$ \_\_\_\_\_ Christian Center of Park City  
 90086 \$ \_\_\_\_\_ Community Education Partnership of West Valley City  
 93733 \$ \_\_\_\_\_ Community Nursing Services  
 16359 \$ \_\_\_\_\_ Comunidades Unidas  
 36900 \$ \_\_\_\_\_ Davis Behavioral Health, Inc.  
 42501 \$ \_\_\_\_\_ Davis Citizens Coalition Against Violence DBA: Safe Harbor  
 05457 \$ \_\_\_\_\_ Davis School District Foundation  
 05403 \$ \_\_\_\_\_ English Skills Learning Center  
 90088 \$ \_\_\_\_\_ Eye Care for Kids  
 92055 \$ \_\_\_\_\_ Family Connection Center  
 20901 \$ \_\_\_\_\_ Family Counseling Center  
 57014 \$ \_\_\_\_\_ Family Counseling Service of Northern Utah  
 85821 \$ \_\_\_\_\_ Family Promise — Salt Lake  
 24537 \$ \_\_\_\_\_ Family Support Center  
 90099 \$ \_\_\_\_\_ Fit to Recover, Inc.  
 90100 \$ \_\_\_\_\_ Granite School District Education Foundation  
 91457 \$ \_\_\_\_\_ Guadalupe Schools  
 68588 \$ \_\_\_\_\_ Helping Hand Association, DBA: The Haven  
 05461 \$ \_\_\_\_\_ Holy Cross Ministries  
 22608 \$ \_\_\_\_\_ House of Hope  
 90089 \$ \_\_\_\_\_ Intermountain Specialized Abuse Treatment Center  
 91943 \$ \_\_\_\_\_ International Rescue Committee  
 63662 \$ \_\_\_\_\_ Jewish Family Service  
 29271 \$ \_\_\_\_\_ Junior Achievement of Utah  
 83585 \$ \_\_\_\_\_ Kostopulos Dream Foundation/Camp K  
 05497 \$ \_\_\_\_\_ Latinos in Action  
 13022 \$ \_\_\_\_\_ Legal Aid Society of Salt Lake  
 16734 \$ \_\_\_\_\_ Maliheh Free Clinic  
 90090 \$ \_\_\_\_\_ Midtown Community Health Center  
 90101 \$ \_\_\_\_\_ Midvale Community Building Community, Inc.  
 87032 \$ \_\_\_\_\_ Mountainlands Community Housing Trust  
 59386 \$ \_\_\_\_\_ National Alliance on Mental Illness Utah (NAMI)  
 75192 \$ \_\_\_\_\_ Neighborhood House  
 36994 \$ \_\_\_\_\_ Odyssey House, Inc. — Utah  
 05440 \$ \_\_\_\_\_ Park City Education Foundation  
 74084 \$ \_\_\_\_\_ Park City Foundation  
 81407 \$ \_\_\_\_\_ Peace House, Inc.  
 93932 \$ \_\_\_\_\_ People's Health Clinic  
 90102 \$ \_\_\_\_\_ Pioneer Adult Rehabilitation Center  
 90093 \$ \_\_\_\_\_ Polizzi Foundation, DBA: Polizzi Clinic  
 86462 \$ \_\_\_\_\_ Project Reality  
 17949 \$ \_\_\_\_\_ Rape Recovery Center  
 30668 \$ \_\_\_\_\_ Salt Lake Community Action Program/SLCAP Head Start  
 84192 \$ \_\_\_\_\_ Salt Lake Community Health Centers, Inc.  
 29572 \$ \_\_\_\_\_ Salt Lake Donated Dental Services  
 90103 \$ \_\_\_\_\_ Salvation Army, The  
 90094 \$ \_\_\_\_\_ Sealants for Smiles  
 40376 \$ \_\_\_\_\_ South Valley Sanctuary DBA: South Valley Services  
 88565 \$ \_\_\_\_\_ The Inn Between  
 67195 \$ \_\_\_\_\_ The Road Home  
 05412 \$ \_\_\_\_\_ The Sharing Place  
 65881 \$ \_\_\_\_\_ TURN Community Services  
 49054 \$ \_\_\_\_\_ Utah AIDS Foundation  
 57278 \$ \_\_\_\_\_ Utah Community Action Partnership Association  
 81367 \$ \_\_\_\_\_ Utah Food Bank  
 52865 \$ \_\_\_\_\_ Utah Health and Human Rights Project  
 05474 \$ \_\_\_\_\_ Utah Health Policy Project  
 71242 \$ \_\_\_\_\_ Utah Legal Services  
 90096 \$ \_\_\_\_\_ Utah Nonprofits Association  
 95229 \$ \_\_\_\_\_ Utah Partners for Health  
 05483 \$ \_\_\_\_\_ Utahns Against Hunger  
 90105 \$ \_\_\_\_\_ Valley Mental Health, DBA: Valley Behavioral Health  
 76234 \$ \_\_\_\_\_ Voices for Utah Children  
 37938 \$ \_\_\_\_\_ Volunteers of America, Utah  
 63294 \$ \_\_\_\_\_ Wasatch Homeless Healthcare, Inc., DBA: Fourth Street Clinic  
 84491 \$ \_\_\_\_\_ YWCA of Salt Lake City

\$ \_\_\_\_\_ **Total**

\$ \_\_\_\_\_ **Grand**

Must match Total Contribution on front of sheet.